

ENSEMBLE

The Fruit Vendor

(orchestrated accompaniment has a 2 measure count-in)

(c) Mayron Cole

4

ENSEMBLE

The Fruit Vendor

(orchestrated accompaniment has a 2 measure count-in)

(c) Mayron Cole

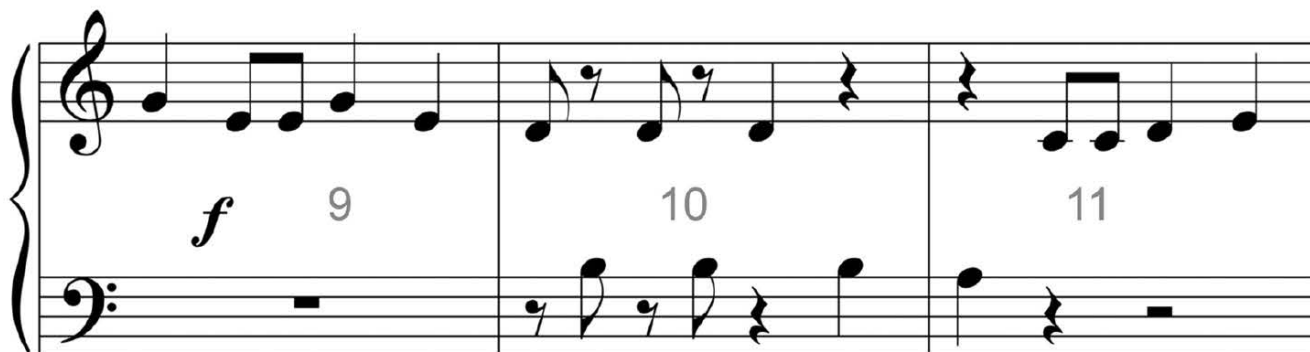

ENSEMBLE

The Fruit Vendor

(orchestrated accompaniment has a 2 measure count-in)

(c) Mayron Cole

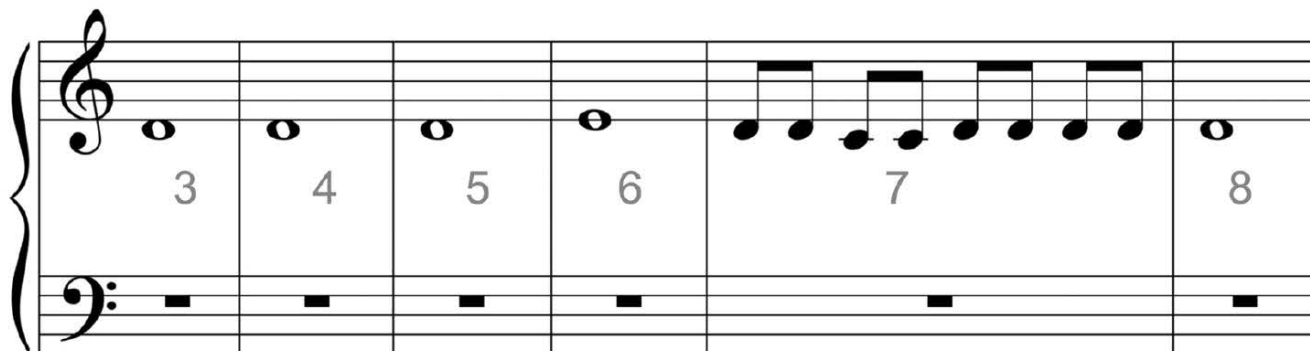

2

ENSEMBLE

The Fruit Vendor

(orchestrated accompaniment has a 2 measure count-in)

(c) Mayron Cole

2

ENSEMBLE

The Fruit Vendor

(orchestrated accompaniment has a 2 measure count-in)

(c) Mayron Cole

Has Successfully Completed
Older Beginner Level 1
and is now promoted to
Older Beginner Level 2.

Date

Teacher

Mayron Cole
Mayron Cole